Article datasheet

Vibration Mount Type C - 57 Shore / Cylindric ø 20,0 mm

Article-No.: 071.34.677

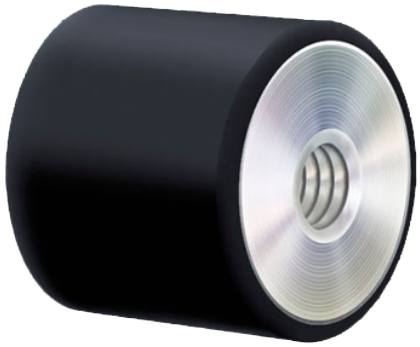

Image may be similar

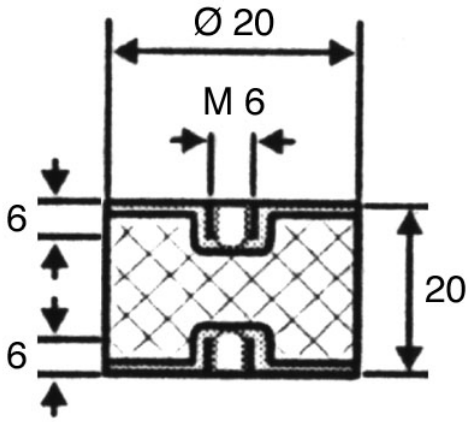

Diameter [mm]:	20
Female Thread Length [mm]:	6
Finish:	Zinc Plated, 5 µm, A2K
Height [mm]:	20
Material:	Natural Rubber
Shore-Hardness:	Grade of Hardness 55-57°
Thread Size:	M6
Weight:	14.23g

Conformities

RoHS compliant:	Yes
REACH compliant:	Yes
SVHC free:	Yes

Note: Information on SVHC substances specific to your individual deliveries can be found on your respective delivery note.

You can find all information on the web on our article detail page
Vibration Mount Type C - 57 Shore / Cylindric ø 20,0 mm

Would you like individual advice?
We look forward to your email to products@ettinger.de.

Subject to change and errors.

ETTINGER GmbH
Ottostraße 5 | 85649 Hofolding | Deutschland | www.ettinger.de | info@ettinger.de | + 49 8104 66 23 88