Article datasheet

Hexagon Head Screw ISO4017 M3x25 Steel 8.8 Zinc Plated

Article-No.: 001.13.381

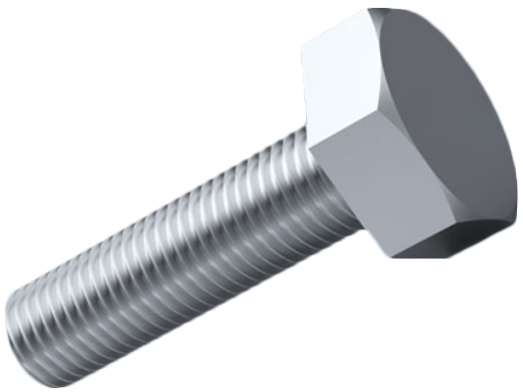

Image may be similar

Actuator Size:	Hexagon Hex5.5
DIN/ISO:	ISO4017
Drive Type:	Hexagon
Finish:	Galvanized, Blue, 5 µm, A2K
Head Diameter [mm]:	5.5
Head Height [mm]:	2
Head Shape:	Hexagon Head
Length [mm]:	25
Material:	Steel 8.8
Material Group:	Stahl
Thread Size:	M3
Weight:	1.43g
Conformities:	SVHC COMPLIANT, Reach COMPLIANT, RoHS COMPLIANT

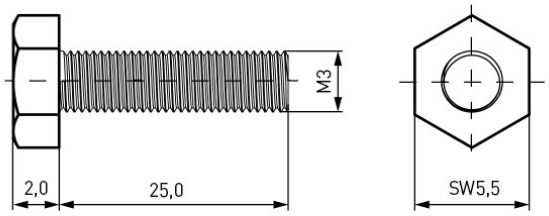

You can find all information on the web on our article detail page
Hexagon Head Screw ISO4017 M3x25 Steel 8.8 Zinc Plated

Would you like individual advice?
We look forward to your email to products@ettinger.de.

Subject to change and errors.

ETTINGER GmbH

Ottostraße 5 | 85649 Hofolding | Deutschland | www.ettinger.de | info@ettinger.de | + 49 8104 66 23 88