Article datasheet

Knurled Knobs, Low, M8 ø25x8 POM black

Article-No.: 002.37.080

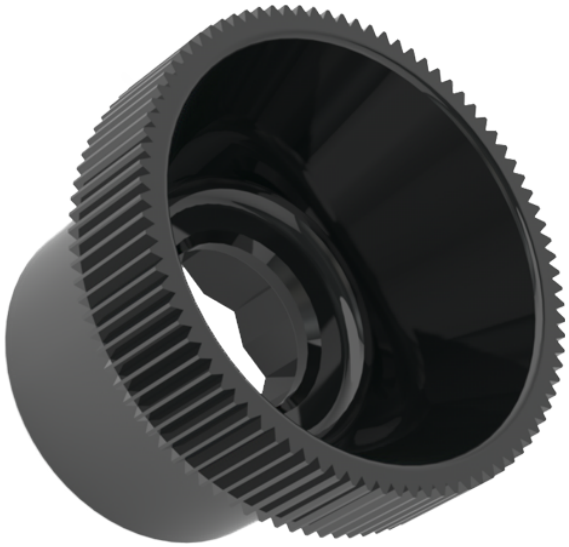

Image may be similar



Color:	Black
Diameter [mm]:	25
Flammability Class:	UL94-HB
Height [mm]:	8
Material:	POM - Polyoxymethylene
Thread Size:	M8
Weight:	2.76g

Conformities

RoHS compliant:	Yes
REACH compliant:	Yes
SVHC free:	Yes

Note: Information on SVHC substances specific to your individual deliveries can be found on your respective delivery note.

You can find all information on the web on our article detail page
Knurled Knobs, Low, M8 ø25x8 POM black

Would you like individual advice?
We look forward to your email to products@ettinger.de.

Subject to change and errors.

ETTINGER GmbH
Ottostraße 5 | 85649 Hofolding | Deutschland | www.ettinger.de | info@ettinger.de | + 49 8104 66 23 88