Article datasheet

Dowel Pin ISO2338 Ø2x10 Plain Steel

Article-No.: 080.00.0210

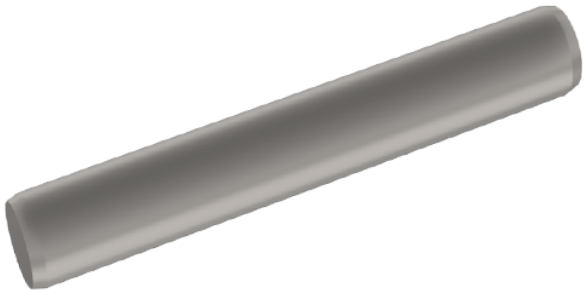

Image may be similar

DIN/ISO:	ISO2338
Diameter [mm]:	2
Finish:	Plain
Length [mm]:	10
Material:	Steel AISI 12L13 / 11SMnPb30
Material Group:	Stahl
Weight:	0.27g
Conformities:	Reach COMPLIANT, RoHS COMPLIANT, SVHC COMPLIANT

You can find all information on the web on our article detail page
Dowel Pin ISO2338 Ø2x10 Plain Steel

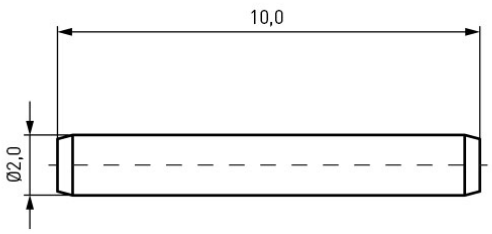

Would you like individual advice?
We look forward to your email to products@ettinger.de.

Subject to change and errors.

ETTINGER GmbH

Ottostraße 5 | 85649 Hofolding | Deutschland | www.ettinger.de | info@ettinger.de | + 49 8104 66 23 88