Article datasheet

Round Spacer Ø4.3/8.0 x 4.0 Nickel-Plated Brass

Article-No.: 005.54.043

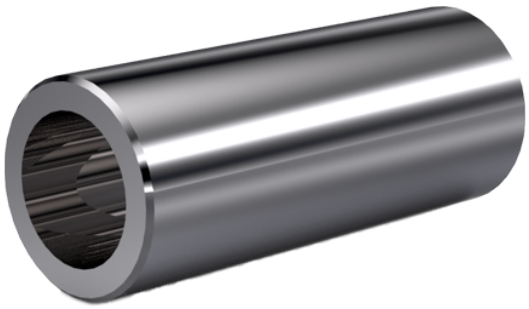

Image may be similar

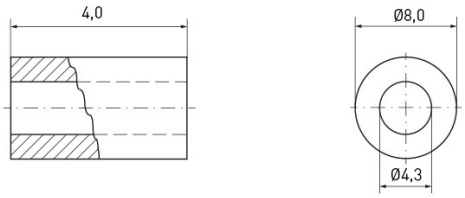

Finish:	Nickel-Plated, 3 µm, E1E
For Thread Size:	M4
Inner Diameter [mm]:	4.3
Length [mm]:	4
Material:	Brass CW508L / CuZn37, lead-free
Outer Diameter [mm]:	8
Weight:	1.21g

Conformities

RoHS compliant:	Yes
REACH compliant:	Yes
SVHC free:	Yes

Note: Information on SVHC substances specific to your individual deliveries can be found on your respective delivery note.

You can find all information on the web on our article detail page
Round Spacer Ø4.3/8.0 x 4.0 Nickel-Plated Brass

Would you like individual advice?
We look forward to your email to products@ettinger.de.

Subject to change and errors.

ETTINGER GmbH
Ottostraße 5 | 85649 Hofolding | Deutschland | www.ettinger.de | info@ettinger.de | + 49 8104 66 23 88