Article datasheet

Switch Vandal Resistant Illuminated Stainless steel 1-pole screw terminals

Article-No.: 011.11.264

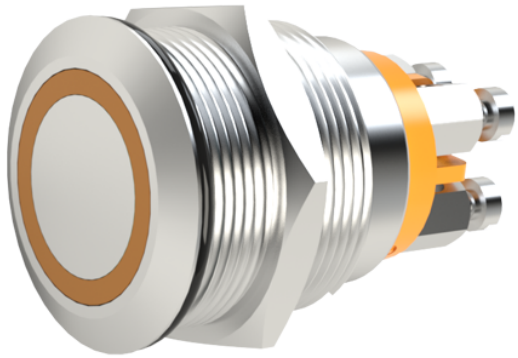

Image may be similar

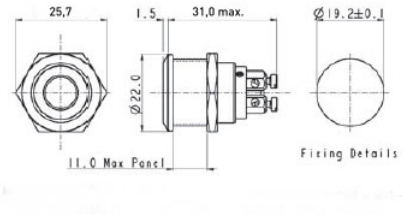

Color:	Orange
Contact Plating:	Gold-plated
Diameter [mm]:	22
Material:	Stainless Steel AISI 316 / A4
Model:	Ring Illumination
Mounting Hole [mm]:	19.2
Protection Code:	IP66
Weight:	27.8g

Conformities

RoHS compliant:	Yes
REACH compliant:	Yes
SVHC free:	Yes

Note: Information on SVHC substances specific to your individual deliveries can be found on your respective delivery note.

You can find all information on the web on our article detail page
Switch Vandal Resistant Illuminated Stainless steel 1-pole screw terminals

Would you like individual advice?
We look forward to your email to products@ettinger.de.

Subject to change and errors.

ETTINGER GmbH
Ottostraße 5 | 85649 Hofolding | Deutschland | www.ettinger.de | info@ettinger.de | + 49 8104 66 23 88