Article datasheet

Spring-Type Straight Pin ISO13337 Ø3x6 Spring Steel

Article-No.: 084.00.0306

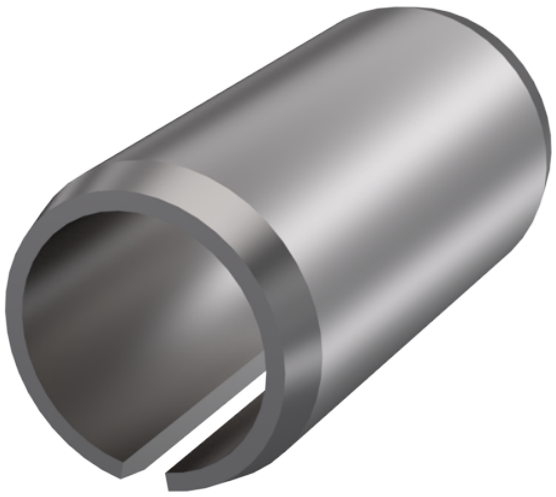

Image may be similar

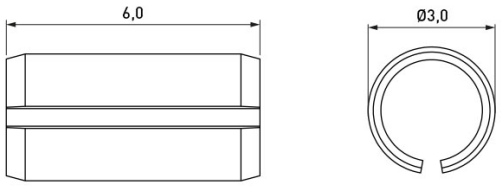

DIN/ISO:	ISO13337
Diameter [mm]:	3
Length [mm]:	6
Material:	Spring Steel, lead-free

Conformities

RoHS compliant:	Yes
REACH compliant:	Yes
SVHC free:	Yes

Note: Information on SVHC substances specific to your individual deliveries can be found on your respective delivery note.

You can find all information on the web on our article detail page
Spring-Type Straight Pin ISO13337 Ø3x6 Spring Steel

Would you like individual advice?
We look forward to your email to products@ettinger.de.

Subject to change and errors.

ETTINGER GmbH
Ottostraße 5 | 85649 Hofolding | Deutschland | www.ettinger.de | info@ettinger.de | + 49 8104 66 23 88