Article datasheet

Battery Contact for "AAA" + "AAAA" Spring steel nickel-plated

Article-No.: 015.84.283

Manufacturer: Keystone Electronics

Manufacturer article-no.: 5230

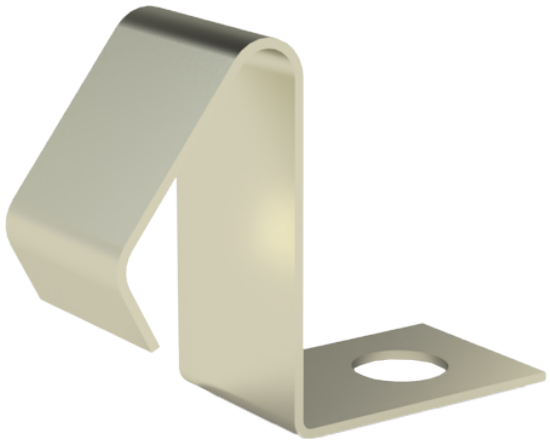

Image may be similar

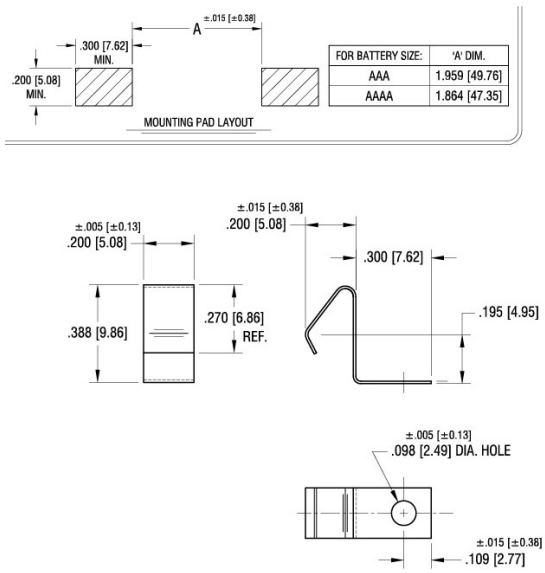

Battery Type:	AAA-Micro
Finish:	Nickel-Plated, 3 µm, E1E
Material:	Spring Steel, lead-free
Width [mm]:	5.1
Weight:	0.27g

Conformities

RoHS compliant:	Yes
REACH compliant:	Yes
SVHC free:	Yes

Note: Information on SVHC substances specific to your individual deliveries can be found on your respective delivery note.

You can find all information on the web on our article detail page
Battery Contact for "AAA" + "AAAA" Spring steel nickel-plated

Would you like individual advice?
We look forward to your email to products@ettinger.de.

Subject to change and errors.

ETTINGER GmbH

Ottostraße 5 | 85649 Hofolding | Deutschland | www.ettinger.de | info@ettinger.de | + 49 8104 66 23 88