Article datasheet

Anti-Kink Sleeve ø5.5mm 44mm TPE black

Article-No.: 014.02.253

Manufacturer: SES-Sterling

Manufacturer article-no.: 0146 0200 010

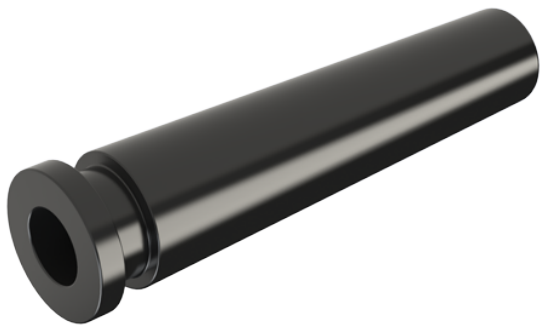

Image may be similar

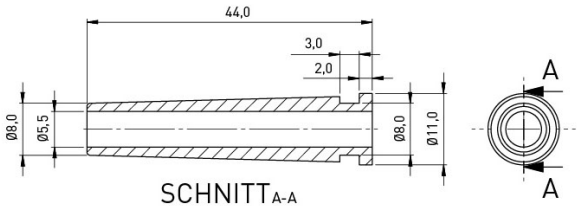

Color:	Black
Inner Diameter [mm]:	5.5
Material:	TPR - Thermoplastic Elastomer
Mounting Hole [mm]:	8
Panel Thickness [mm]:	3
Weight:	2.12g

Conformities

RoHS compliant:	Yes
REACH compliant:	Yes
SVHC free:	Yes

Note: Information on SVHC substances specific to your individual deliveries can be found on your respective delivery note.

You can find all information on the web on our article detail page
Anti-Kink Sleeve ø5.5mm 44mm TPE black

Would you like individual advice?
We look forward to your email to products@ettinger.de.

Subject to change and errors.

ETTINGER GmbH

Ottostraße 5 | 85649 Hofolding | Deutschland | www.ettinger.de | info@ettinger.de | + 49 8104 66 23 88