Article datasheet

Round Spacer Ø4.2/6.0 x 3.0 PA/GF black | with Lug Ø5.0 x 1.5

Article-No.: 005.96.503

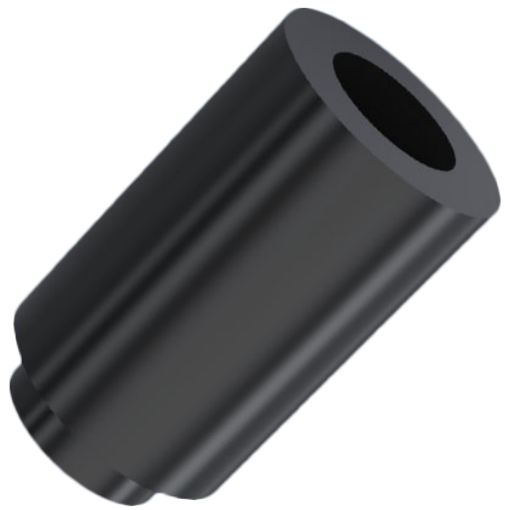

Image may be similar

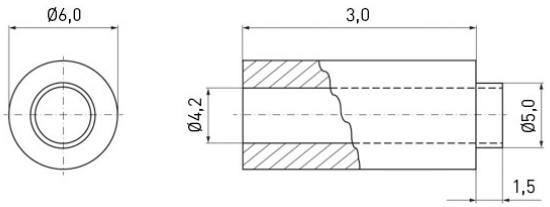

Color:	Black
Flammability Class:	UL94-HB
For Thread Size:	M4
Inner Diameter [mm]:	4.2
Length [mm]:	3
Lug Diameter [mm]:	5
Lug Length [mm]:	1.5
Material:	PA 6.0 25% GF
Outer Diameter [mm]:	6
Weight:	0.1g

Conformities

RoHS compliant:	Yes
REACH compliant:	Yes
SVHC free:	Yes

Note: Information on SVHC substances specific to your individual deliveries can be found on your respective delivery note.

You can find all information on the web on our article detail page
Round Spacer Ø4.2/6.0 x 3.0 PA/GF black | with Lug Ø5.0 x 1.5

Would you like individual advice?
We look forward to your email to products@ettinger.de.

Subject to change and errors.

ETTINGER GmbH
Ottostraße 5 | 85649 Hofolding | Deutschland | www.ettinger.de | info@ettinger.de | + 49 8104 66 23 88