ETTINGER
Elektronik-Bauelemente

Data Sheet

# Hexagonal Screw DIN933/ISO4017 M3x25 Galvanized Steel 8.8 Hexagon

Part No.: 001.13.381

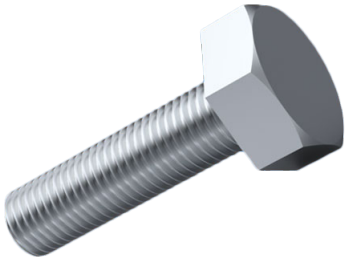

Image for illustrative purposes only.

| | |
|---|---|
| Material : | Steel 8.8 |
| Head Height [mm] : | 2 |
| Head Diameter [mm] : | 5,5 |
| Drive Type : | Hexagon |
| Length [mm] : | 25 |
| Material Group : | Steel |
| Thread Size : | M3 |
| Head Shape : | Hexagon Head |
| DIN/ISO : | DIN933 / ISO4017 |
| Actuator Size : | Hexagon Hex5.5 |
| Finish : | Galvanized, Blue, 5 µm, A2K |
| Weight per 100 pcs : | 143 g |
| Customs tariff number : | 73181588 |
| Conformities : | RoHS COMPLIANT, Reach COMPLIANT, Reach NOT COMPLIANT, SVHC COMPLIANT |

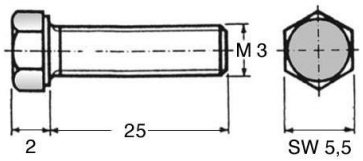


All information is available online on our detail product page!

Looking for some advice for your specific situation?
If so, please don't hesitate to e-mail us at products@ettinger.de

Subject to changes and errors.

ETTINGER GmbH Ottostraße 5 85649 Hofolding Germany www.ettinger.de
Phone: + 49 8104 662388 Fax: + 49 8104 662399 E-mail: info@ettinger.de