ETTINGER
Elektronik-Bauelemente

Data Sheet

SEMS Screw DIN6900-3 Z4-1 M4x12 Galv. ST 8.8 Washer + Spring Lock Washer

Part No.: 081.55.456

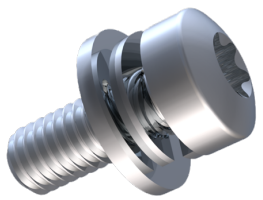

Image for illustrative purposes only.

Head Diameter [mm] :	8
Material :	Steel 8.8
Head Height [mm] :	3,1
Drive Type :	TORX
Length [mm] :	12
Material Group :	Steel
Thread Size :	M4
Head Shape :	Pan Head
Combination :	Washer DIN6902-1 and Spring Lock Washer DIN6905
DIN/ISO :	DIN6900-3
DIN/ISO Basic Screw :	ISO14583
Actuator Size :	Torx T20
Finish :	Galvanized, Blue, 5 µm, A2K
Weight per 100 pcs :	219 g
Customs tariff number :	73181568
Conformities :	RoHS COMPLIANT, RoHS COMPLIANT, Reach COMPLIANT, SVHC COMPLIANT, Dodd Frank COMPLIANT

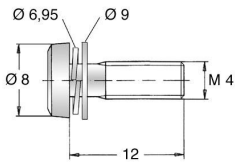

All information is available online on our detail product page!

Looking for some advice for your specific situation?
If so, please don't hesitate to e-mail us at products@ettinger.de

Subject to changes and errors.

ETTINGER GmbH Ottostraße 5 85649 Hofolding Germany www.ettinger.de
Phone: + 49 8104 662388 Fax: + 49 8104 662399 E-mail: info@ettinger.de