ETTINGER
Elektronik-Bauelemente

Data Sheet

Batteryholder 3x Mignon "AA" cells Aluminium/with solder tags

Part No.: 015.33.822

Manufacturer: Keystone Electronics
Manufacturer Part No.: 147

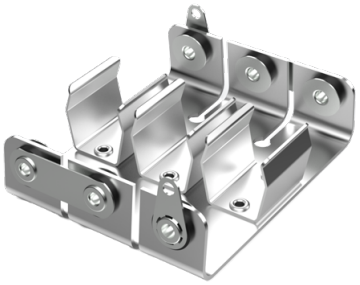

Image for illustrative purposes only.

Material :	Aluminum AlMg-3
Anzahl Zellen :	3
Batterietyp :	AA-Mignon
Special Features :	mit Verbindungslaschen
Material Group :	Aluminum
Model :	Solder Tag Connection
Weight per 100 pcs :	1380 g
Customs tariff number :	85069000
Conformities :	RoHS COMPLIANT, Reach COMPLIANT, SVHC COMPLIANT

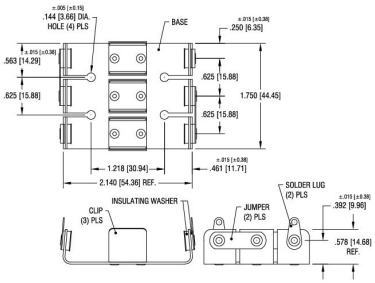

All information is available online on our detail product page!

Looking for some advice for your specific situation?
If so, please don't hesitate to e-mail us at products@ettinger.de

Subject to changes and errors.

ETTINGER GmbH Ottostraße 5 85649 Hofolding Germany www.ettinger.de
Phone: + 49 8104 662388 Fax: + 49 8104 662399 E-mail: info@ettinger.de