ETTINGER
Elektronik-Bauelemente

Data Sheet

PC Fuse Clip 5x20mm max. 6 Amps Brass tinned 3.5mm pin length

Part No.: 015.06.015

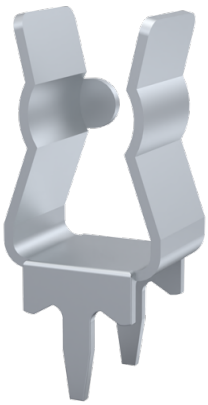

Image for illustrative purposes only.

Material :	Brass
Mounting Hole [mm] :	1,3
Protection Code :	PC1
Material Group :	Brass
Fuse Size [mm] :	5.0x20.0
Model :	Clip Holder
Weight per 100 pcs :	37 g
Customs tariff number :	85369010
Conformities :	RoHS COMPLIANT, RoHS COMPLIANT, Reach COMPLIANT, SVHC COMPLIANT, Dodd Frank COMPLIANT

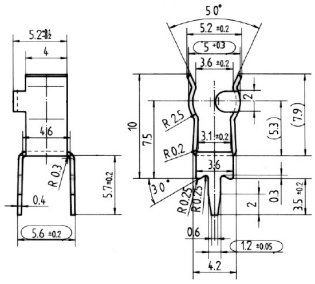

All information is available online on our detail product page!

Looking for some advice for your specific situation?
If so, please don't hesitate to e-mail us at products@ettinger.de

Subject to changes and errors.

ETTINGER GmbH Ottostraße 5 85649 Hofolding Germany www.ettinger.de
Phone: + 49 8104 662388 Fax: + 49 8104 662399 E-mail: info@ettinger.de